

**Erasmus MC**

Universitair Medisch Centrum Rotterdam



# Development of automated continuous neonatal EEG monitoring

Gerhard Visser, MD, PhD

*Department of Clinical Neurophysiology*

# Neonatal brain monitoring group



Erasmus University Medical Center  
Rotterdam (NL)  
*Dept of Clinical Neurophysiology*

Joseph Perumpillichira (Cherian)  
Joleen Blok  
Gerhard Visser

Erasmus University Medical Center  
Rotterdam (NL)  
*Dept of Neonatology<sup>1</sup> and Radiology<sup>2</sup>*

Renate Swarte<sup>1</sup>  
Paul Govaert<sup>1</sup>  
Maarten Lequin<sup>2</sup>



Kath. University of Leuven, Belgium  
*Department of Electrotechnics (ESAT)*

Wouter Deburchgraeve  
Maarten de Vos  
Sabine van Huffel



University of Gent, Belgium  
*Image Processing and Interpretation group*

Ewout Vansteenkiste  
Ivana Despotovich  
Wilfried Philips

- Development of a bed-side brain monitoring system showing only clinically relevant information:
  - Detection of changes in ongoing (background) EEG activity
  - Seizure detection (and relevant characteristics)
  - Combined with other information (multimodality): NIRS, saturation, EKG, ABP, ....
  - Enough extra information to recognise artefacts
- A user friendly easy but reliable bed-side system for clinical use
- A more extensive version for research purposes

# Subclinical / subtile seizures

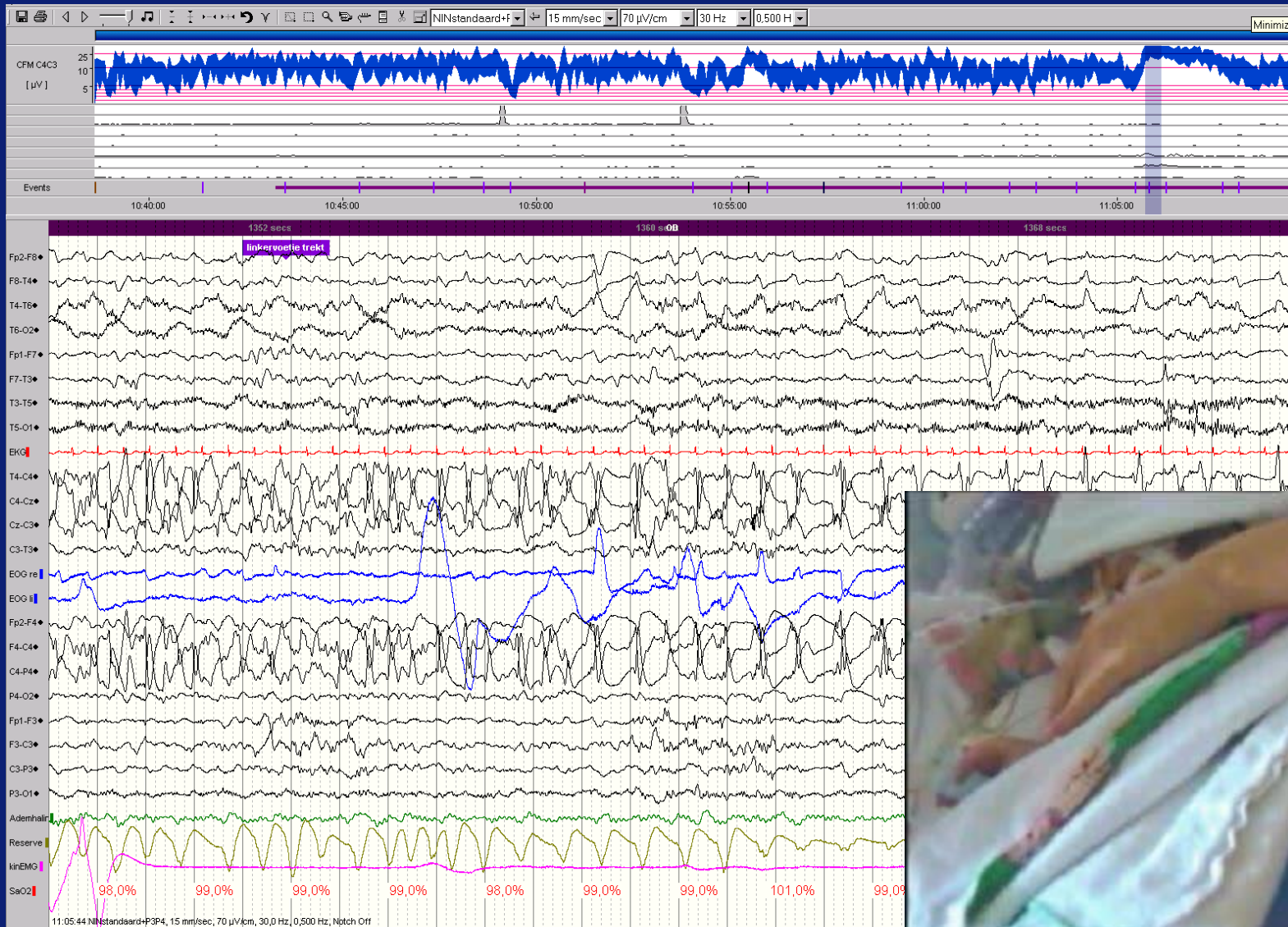

# Visual 2 seizure types: spike train & oscillations

## Detection algorithm

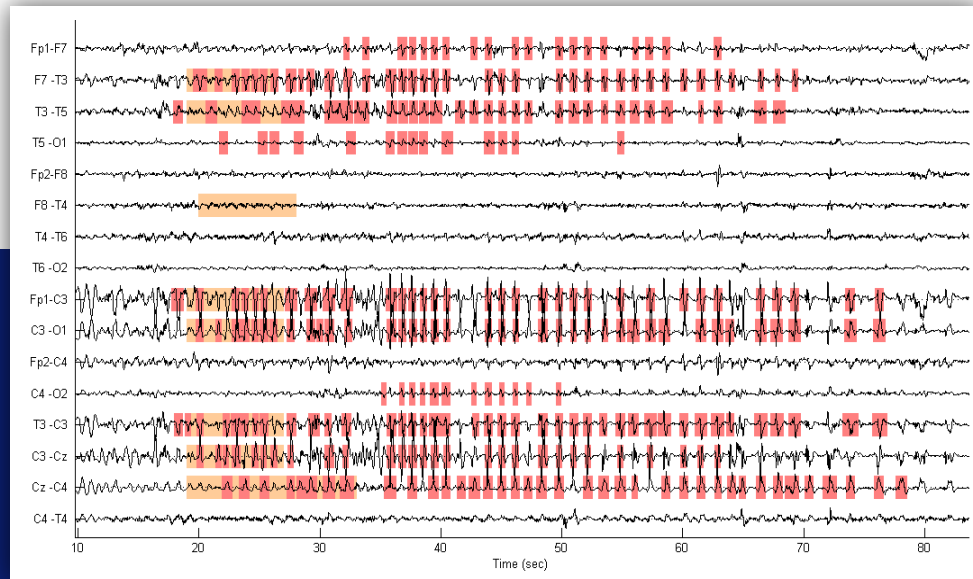
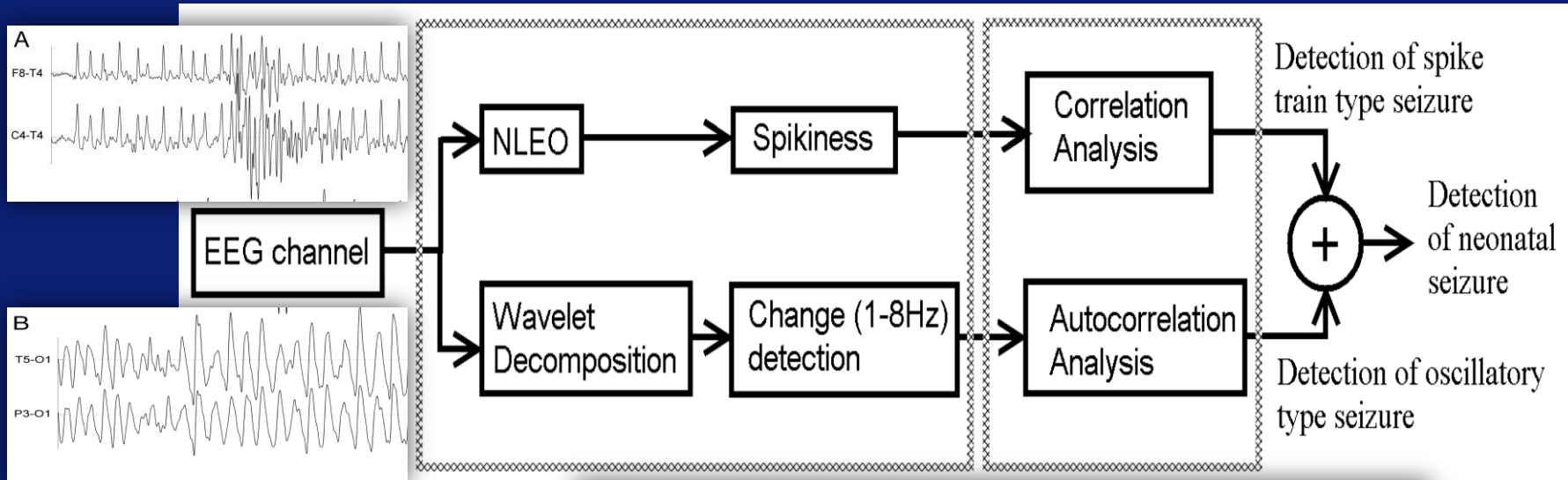

# Topographic localization

Lat  $51^{\circ} 55' N$   
Long  $4^{\circ} 29' E$   
**Rotterdam**



Lat  $80^{\circ} 29' N$   
Long  $76^{\circ} 59' E$   
**Thiruvananthapuram**

# Seizure localization - PARAFAC decomposition

## Descriptive classification of neonatal EEG seizures

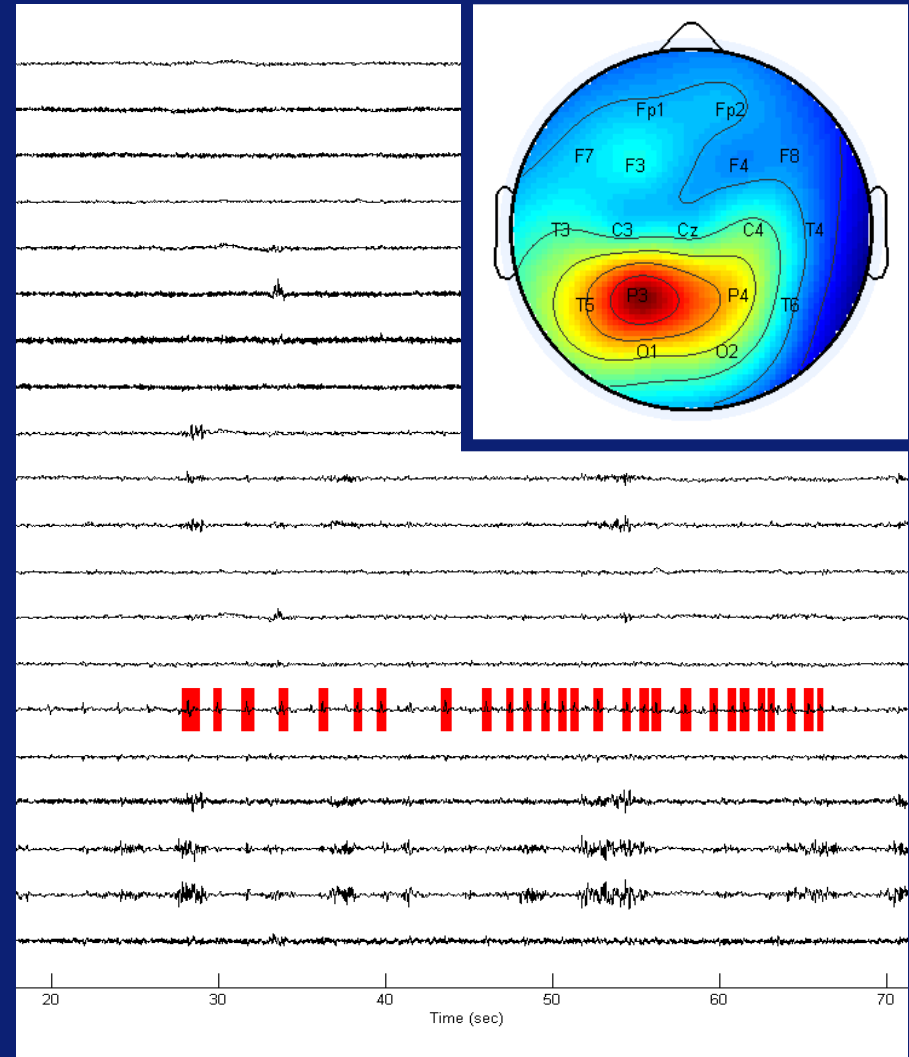
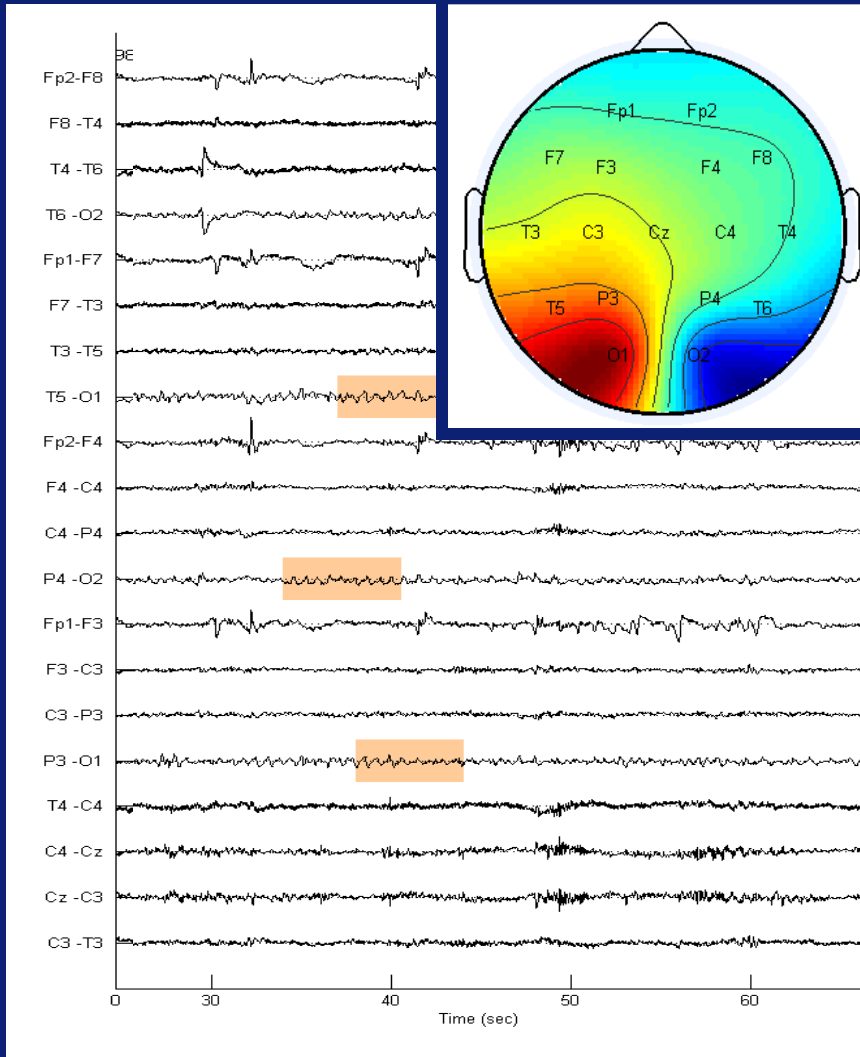

# Inverse source localisation with realistic head model

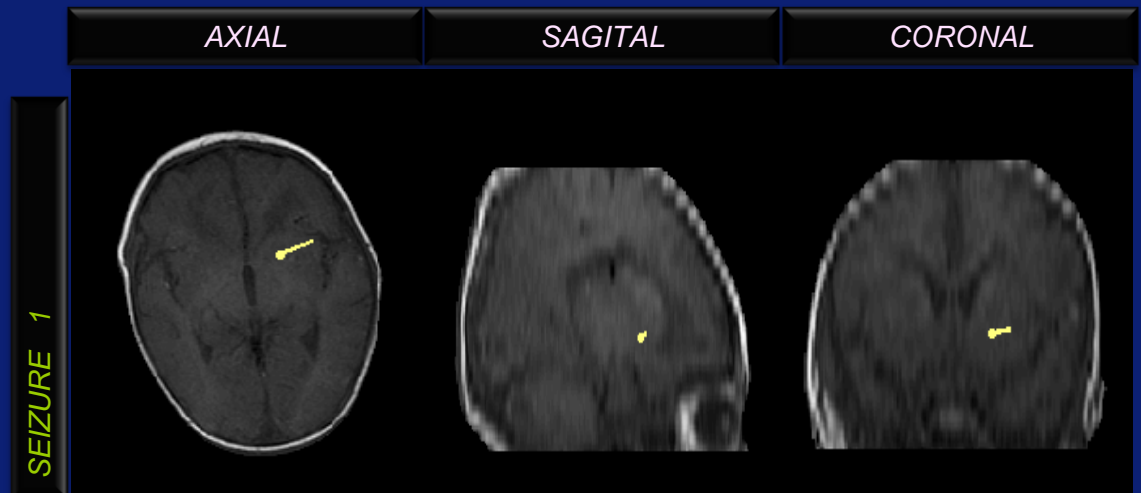
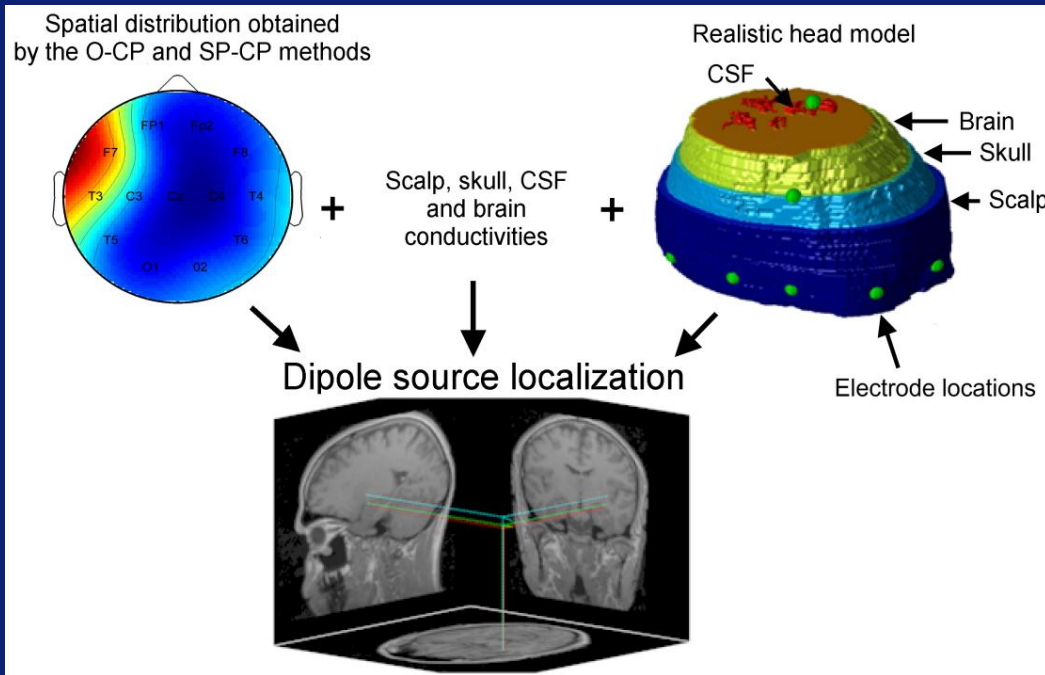



**Erasmus MC**

Universitair Medisch Centrum Rotterdam



# Measurement of motorunit function and motorunit tracking

Gerhard Visser, Joleen Blok

Ellen Maathuis, Judith Drenthen

*Department of Clinical Neurophysiology*

- Obtain detailed information about the function of the motor unit  
*(smallest functional entity of peripheral motor nerve)*
  - *Diagnostic purposis*
  - *Estimation of motorunit number*
  
- longitudinal tracking of single nerve cells, repeated identification and characterization of motor units
  - study of disease processes and recovery (prognosis)
  - assessment of therapeutic interventions

# Motorunit and motorunit potentials

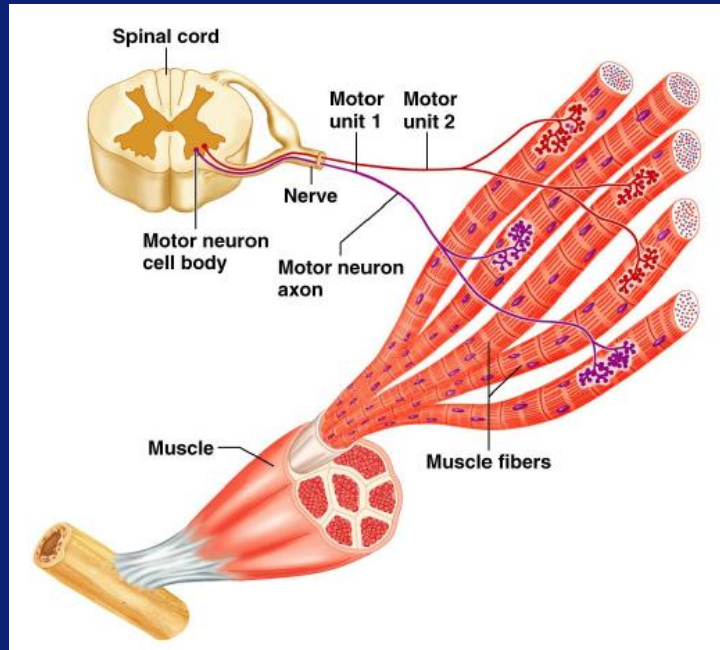

Summated responses  
(CMAP)

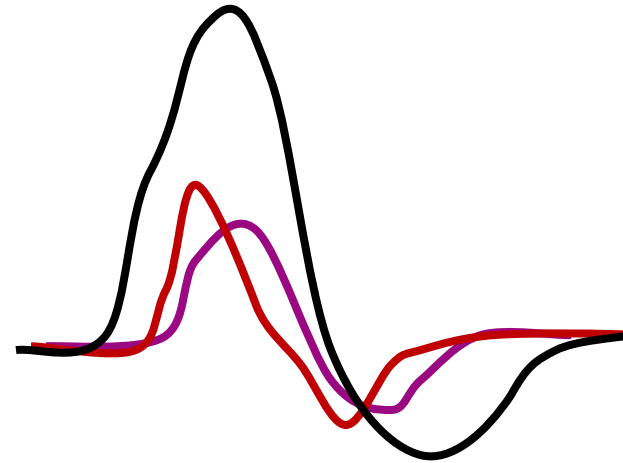

Individual responses  
(MUAPs)

# CMAP scan concept

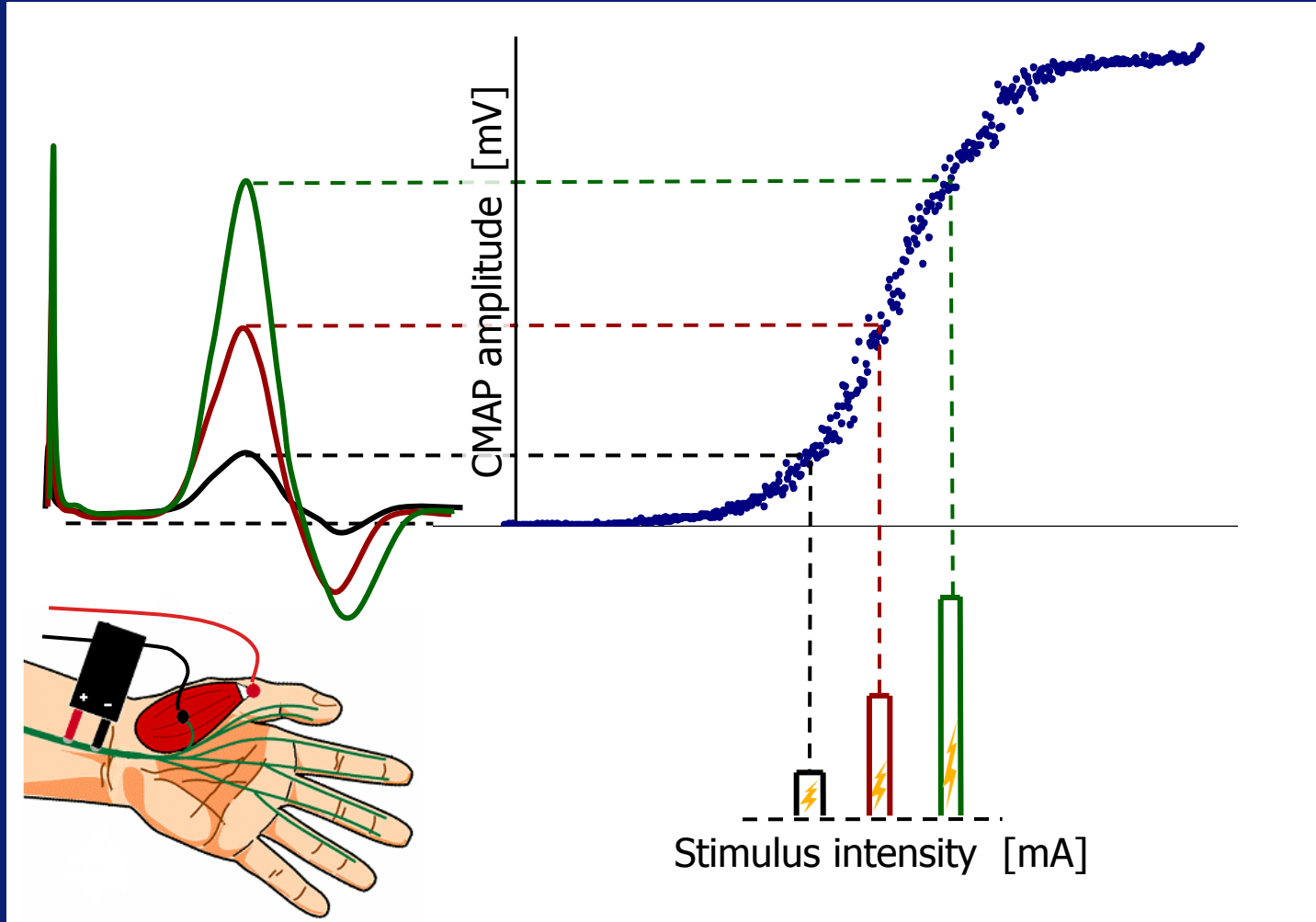

# Motor unit number Measurements vs simulations

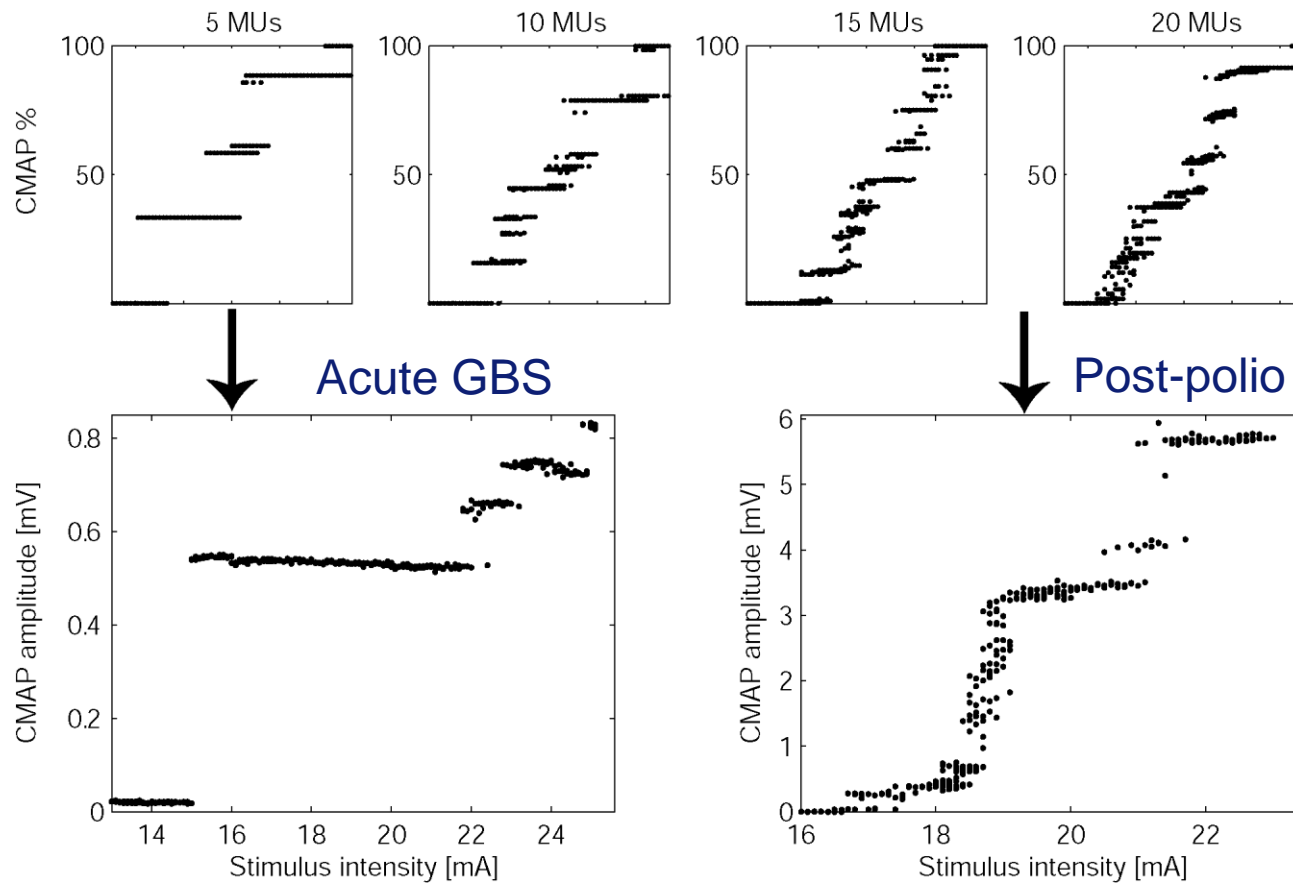

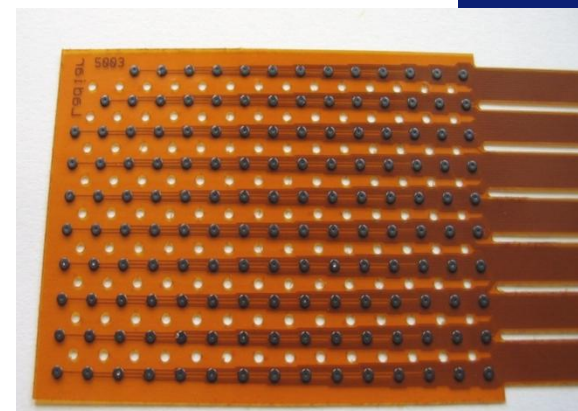
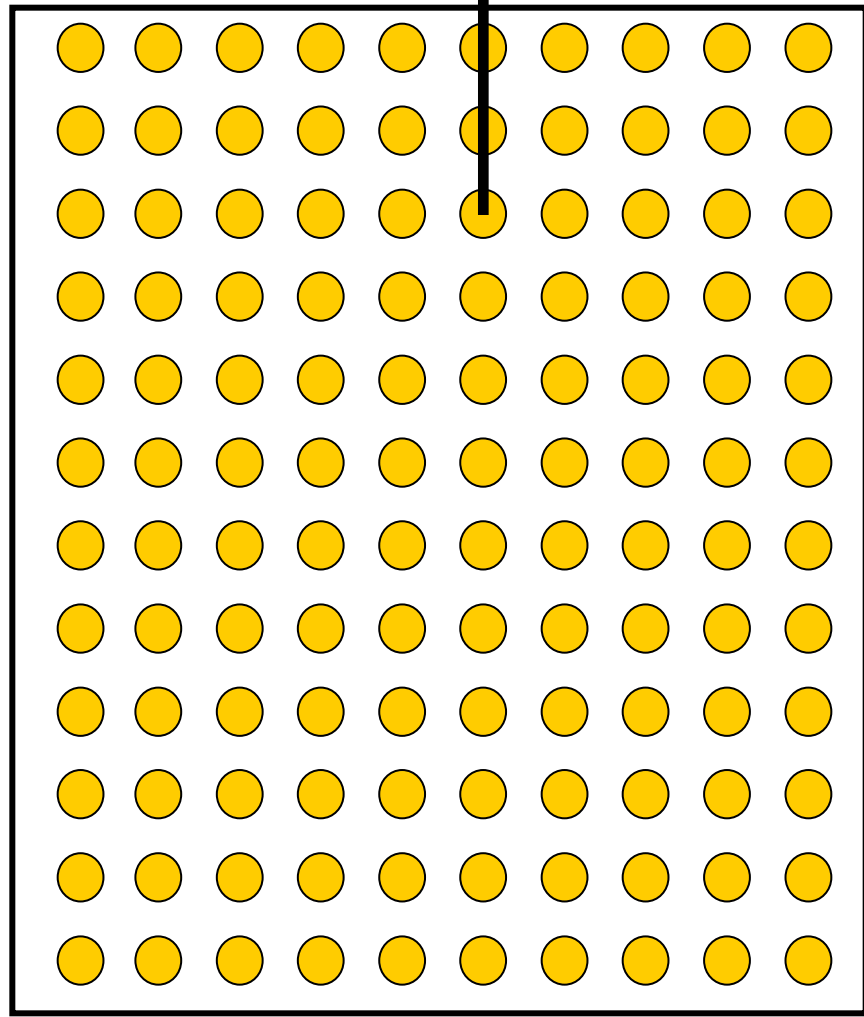
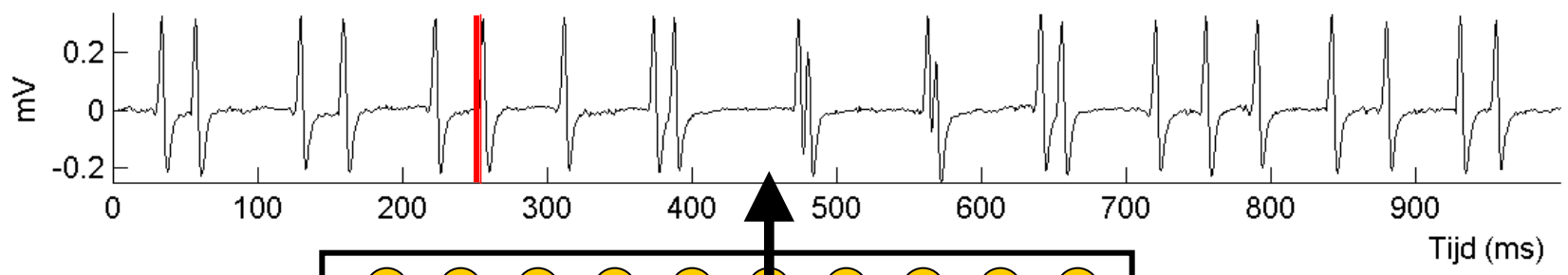



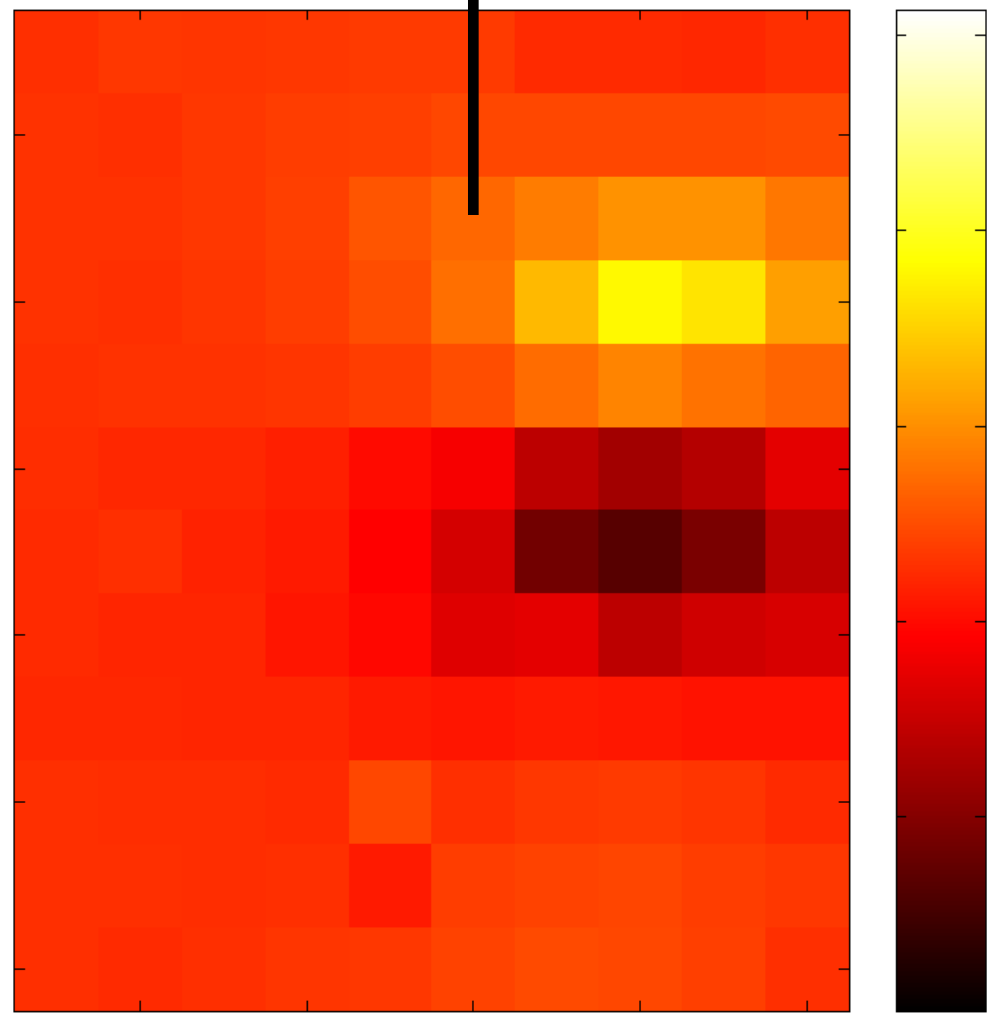
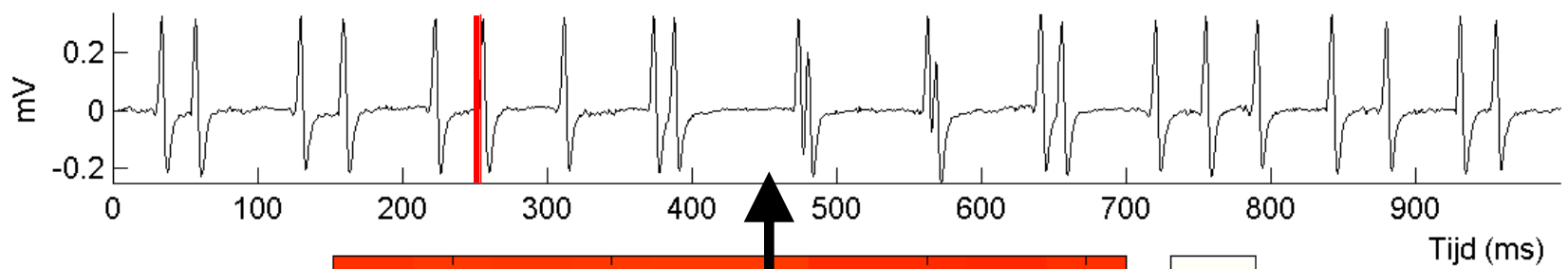

# “Fingerprints” of 2 different motorunits

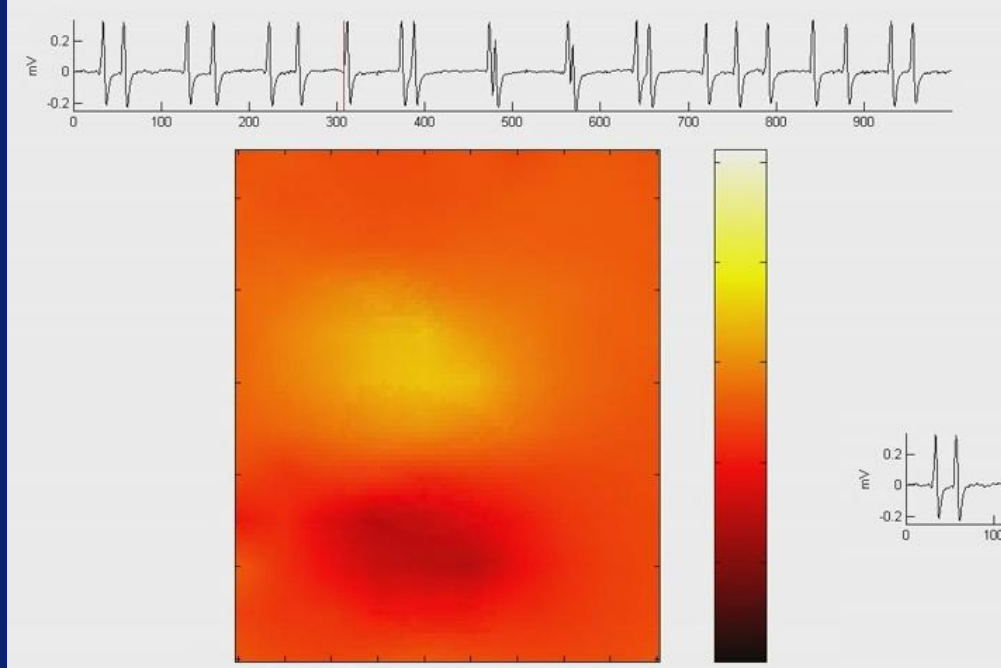

**Motorunit A**

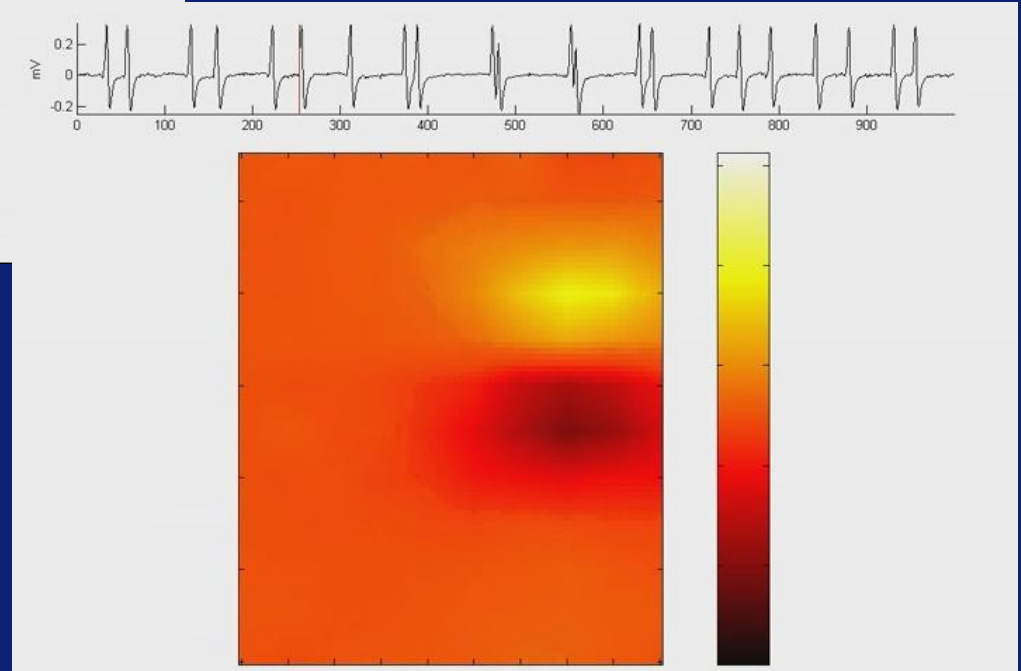

**Motorunit B**

# Motor unit “fingerprints” recognition

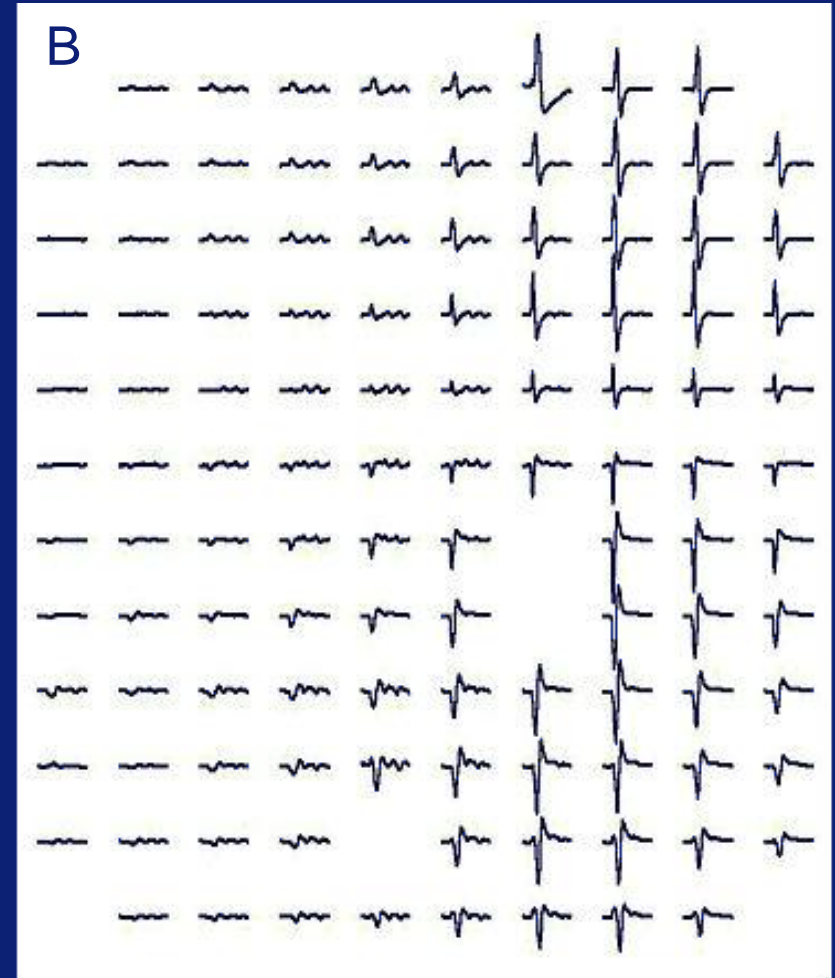
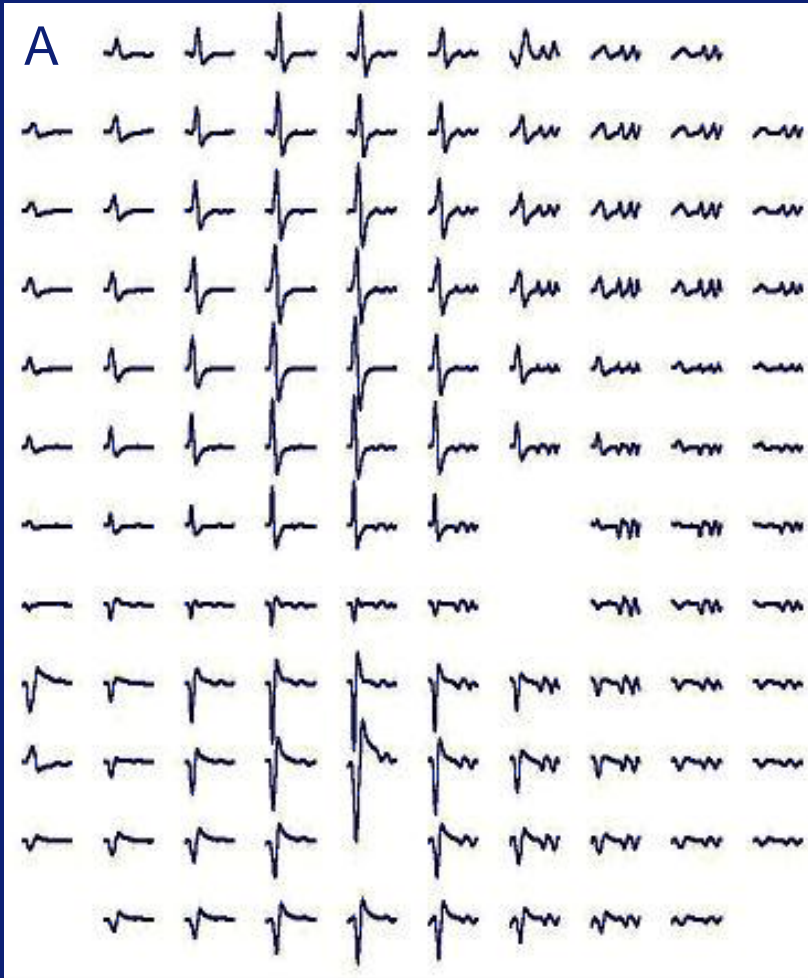

# Motor unit 1 in two different sessions

*reproducibility*

