



Center for Optical Diagnostics and Therapy

Dominic J. Robinson

Department of Radiation Oncology

Erasmus Medical Center Rotterdam

The Netherlands

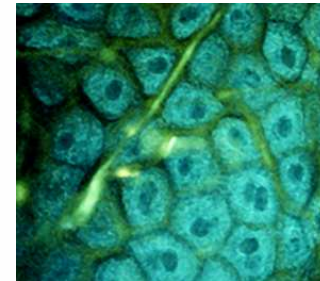
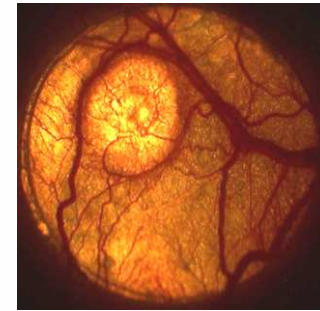
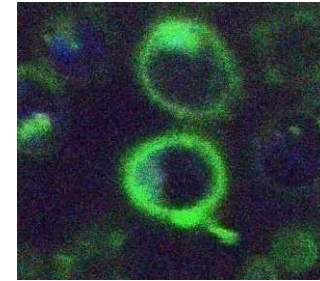

Overview

- Optical diagnostics
 - Quantitative Reflectance spectroscopy
 - In-vivo multi-photon imaging
- Photodynamic Therapy
 - Application areas
 - Cost effective solutions
 - Problems
- Targeted PDT
 - Small peptide: Somatostatin
 - Problems
- Solutions
 - Nano-photo-medicine
 - Amrita Center for Nanoscience

Optical Diagnostics: Non-linear Imaging

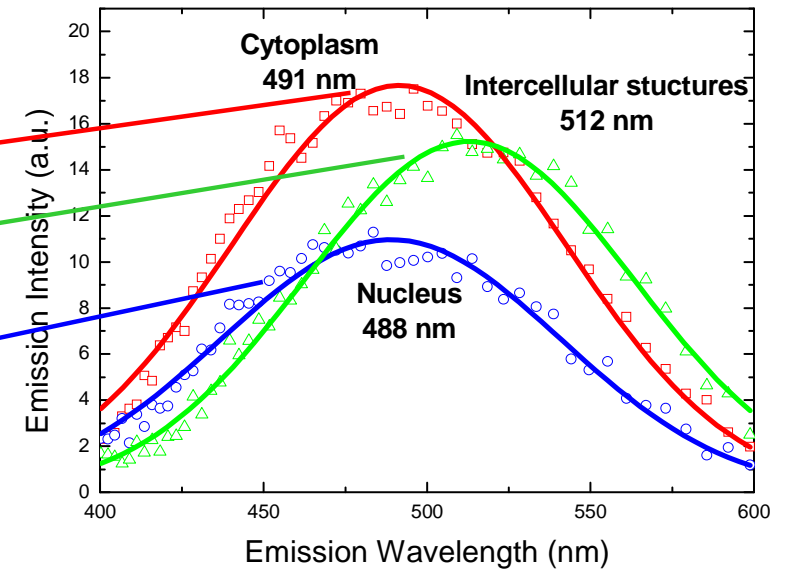
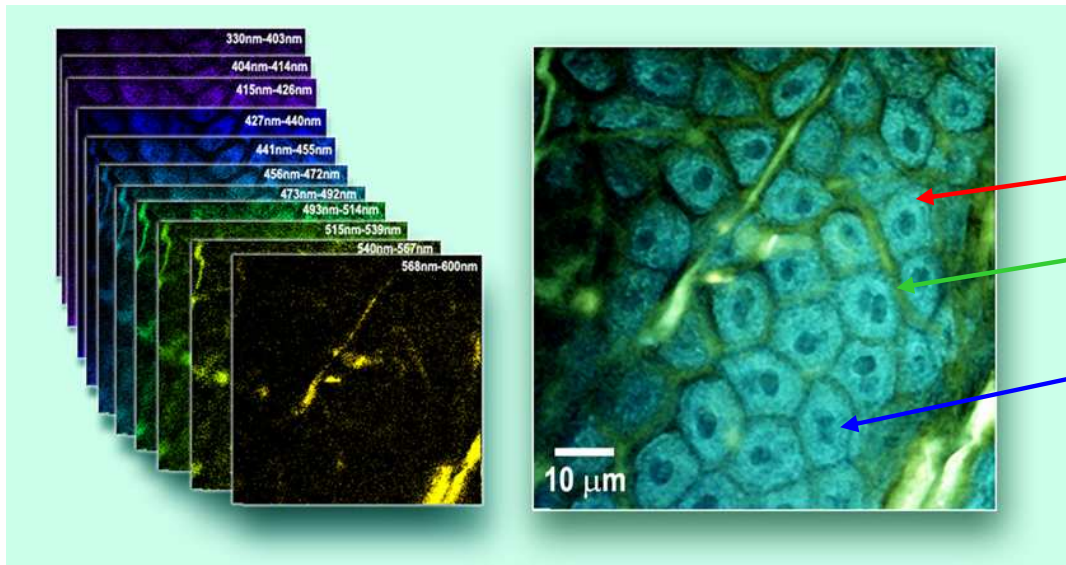

- In-vivo multi-photon microspectroscopy
- Normal mouse skin
- Clinical applications
 - Oral Cavity
 - Skin
 - Breast duct tumors
 - Solid organs
 - Prostate
 - Brain

Quantitative Reflectance Spectroscopy

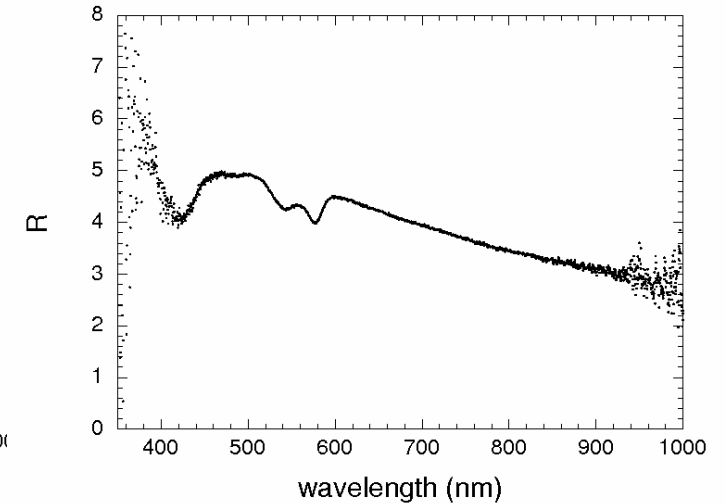
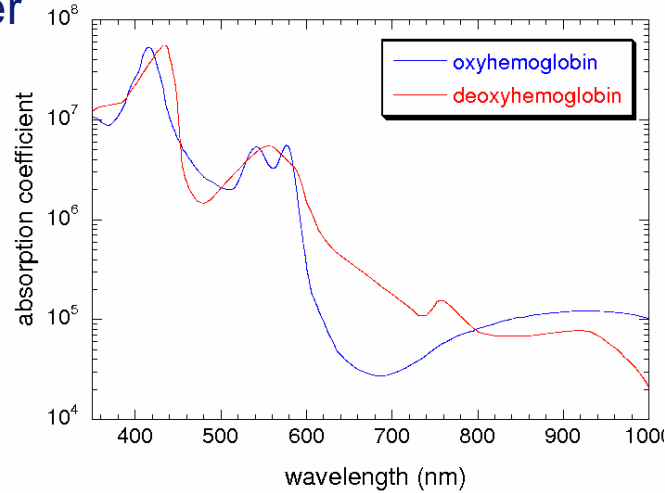
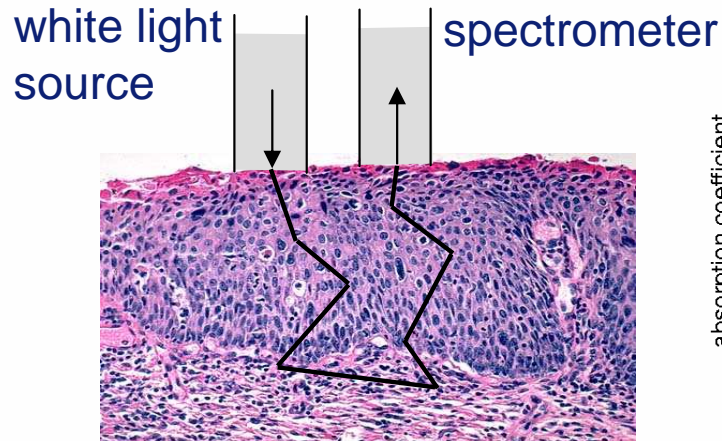

- Differential pathlength spectroscopy (DPS)
- Clinical applications
 - Bronchial tract
 - Oral Cavity
 - Bladder function
 - Lymph node staging
 - Breast
 - Brain

Photodynamic Therapy

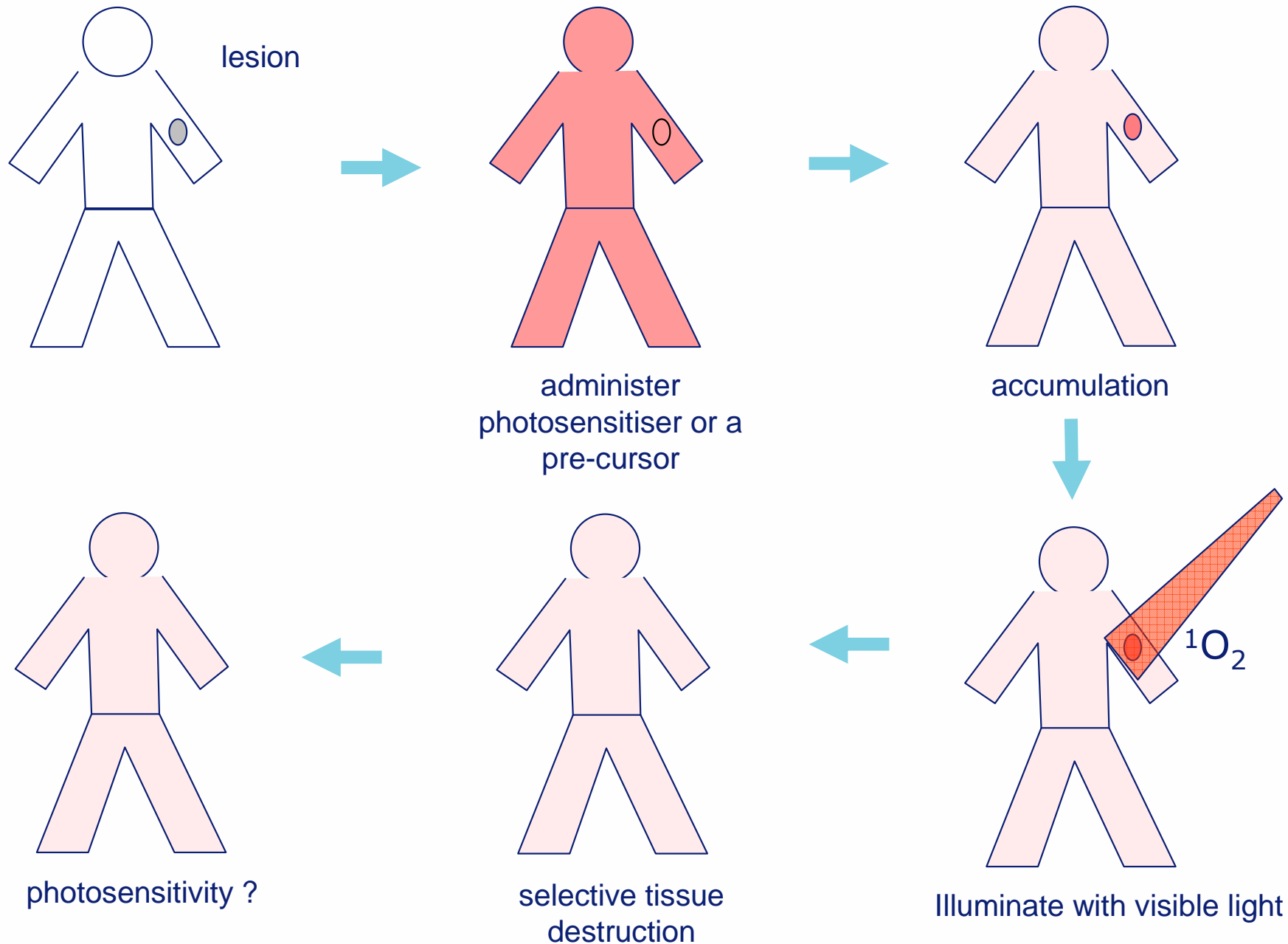

Why is PDT potentially important

- Single curative treatment
 - Cost effective
 - Outpatient clinics
 - Developing countries
 - India, Indonesia, China, Brazil...

- Targeted therapy
 - Chemotherapy
 - Dark toxicity outside the target volume
 - PDT
 - Light is like the remote control
 - No dark toxicity for internal organs

Clinical PDT

Head and Neck SCC
Nasopharynx
Oral cavity
Tongue base

Esophagus
Stomach
Pancreas/Bile Duct
Colon
Anal Cavity

Prostate

Vasculature
Bone metastasis

Skin (NMSC)

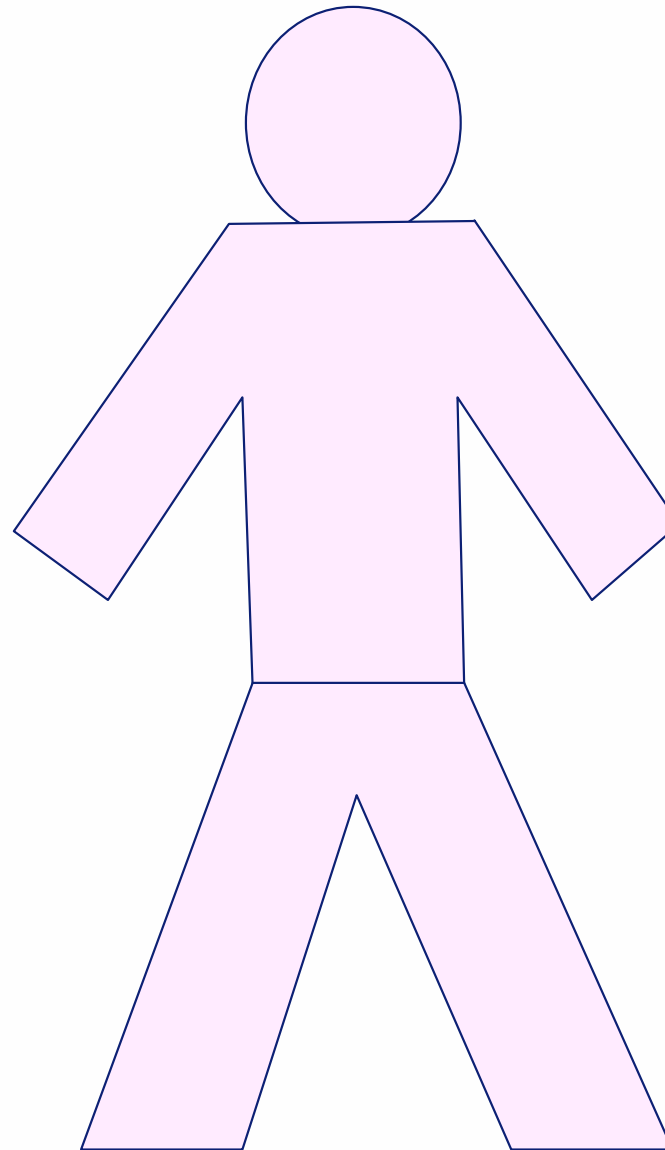

Glioblastoma multiform
Pituitary adenoma

AMD

Larynx
Bronchial tree
Pleural cavity

Breast CA

Endometrial ablation
Ovarian CA
CIN

Antimicrobial PDT

Clinical PDT

Head and Neck SCC
Nasopharynx
Oral cavity
Tongue base

Esophagus

Stomach

Pancreas/Bile Duct

Colon

Anal Cavity

Prostate

Vasculature

Bone metastasis

Skin (NMSC)

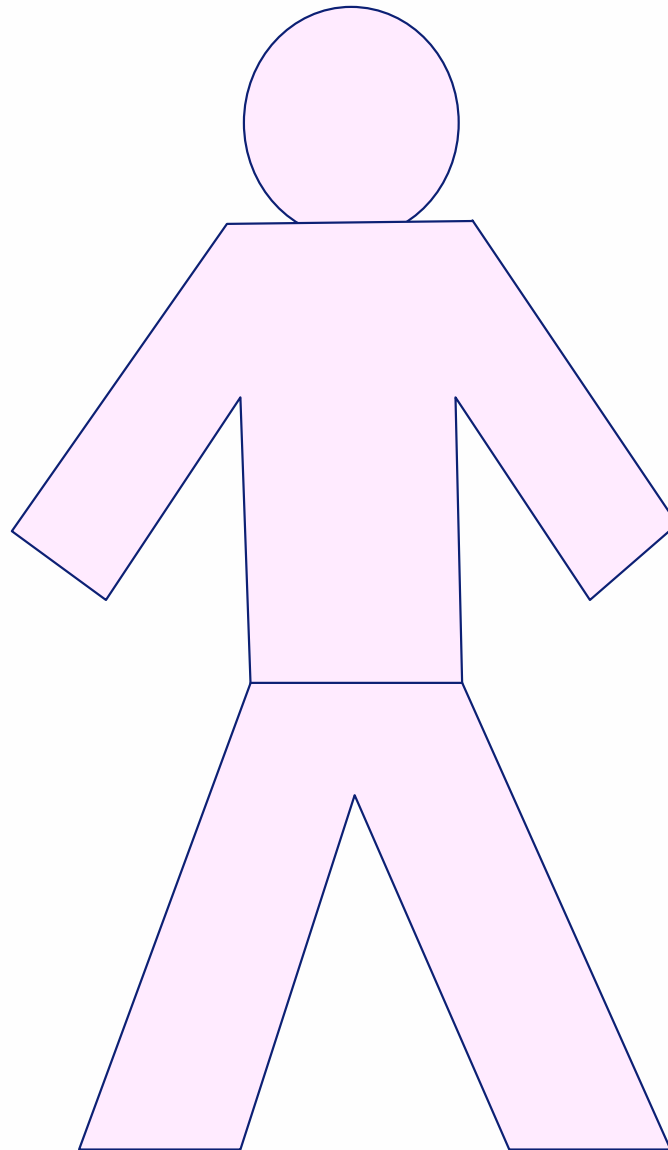

Glioblastoma multiform
Pituitary adenoma

AMD

Larynx

Bronchial tree

Pleural cavity

Breast CA

Endometrial ablation

Ovarian CA

CIN

Antimicrobial PDT

Clinical PDT

Head and Neck SCC
Nasopharynx
Oral cavity
Tongue base

Esophagus
Stomach
Pancreas/Bile Duct
Colon
Anal Cavity

Prostate

Vasculature
Bone metastasis

Skin (NMSC)

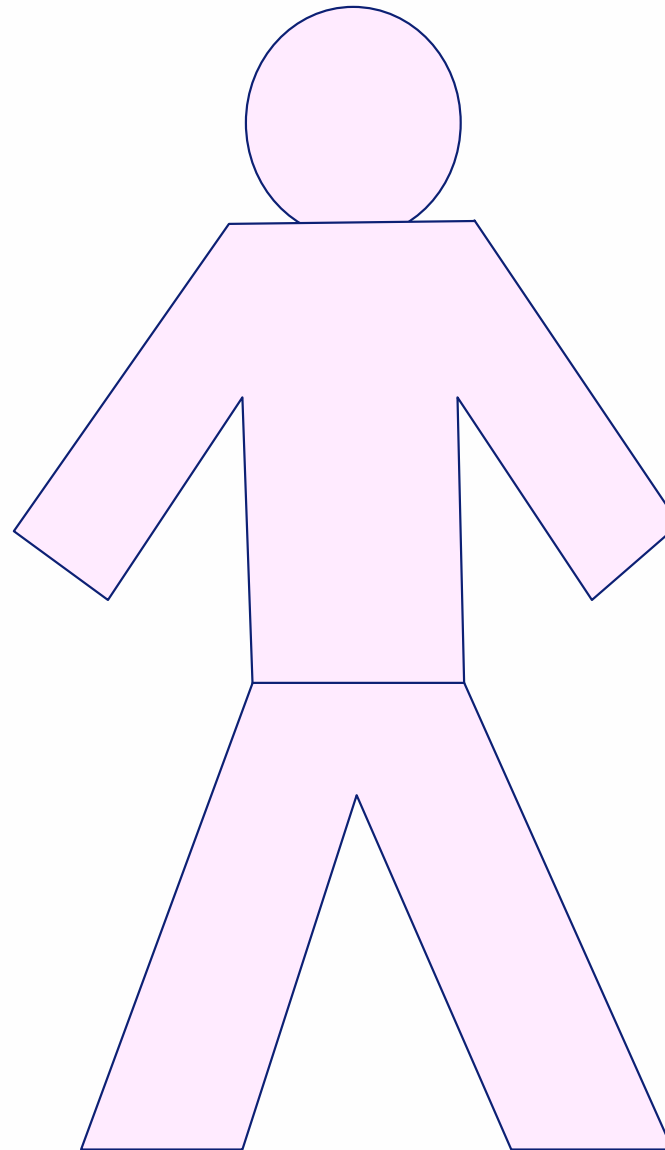

Glioblastoma multiform
Pituitary adenoma

AMD

Larynx
Bronchial tree
Pleural cavity

Breast CA

Endometrial ablation
Ovarian CA

CIN

Antimicrobial PDT

Clinical perspective

ALA-PDT

basal cell carcinoma



mTHPC-PDT

squamous cell carcinoma

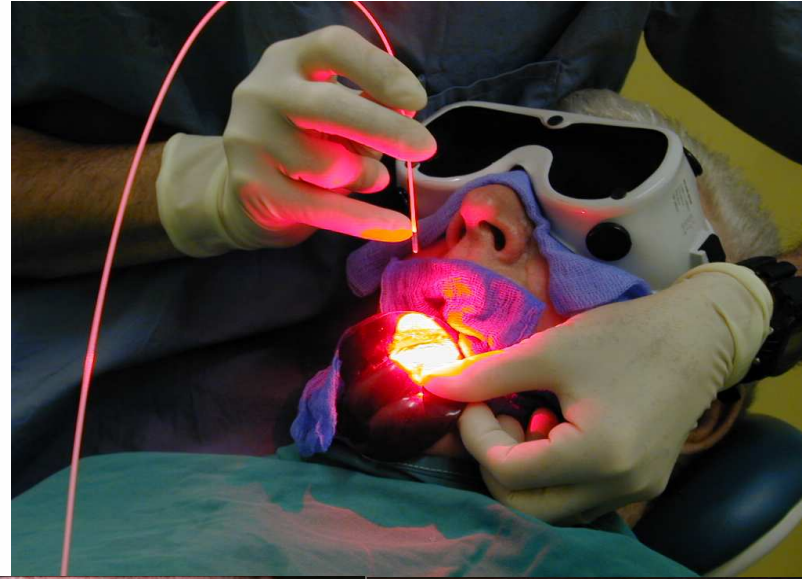

Interstitial PDT Head and Neck Cancer

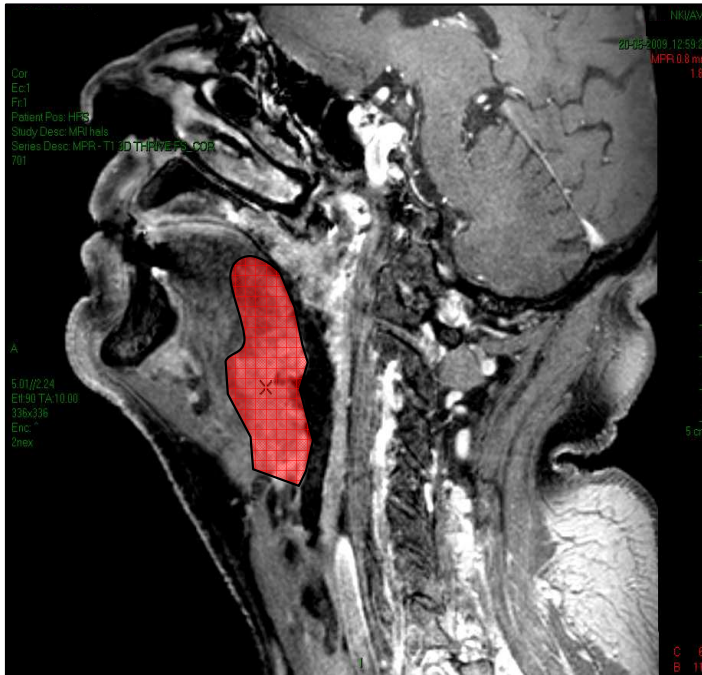

Cost effectiveness and optimization

NL: 3 nationally coordinated studies investigating cost effectiveness and treatment optimization in Head and Neck Cancer



ZonMw

I. B. Tan et. al. The cost effectiveness of m-THPC-PDT for recurrent Head and Neck cancer compared to current standard of care:
Surgery, radiotherapy and chemotherapy



R. P. L. van Veen Optimizing light dosimetry for PDT in Head and Neck cancer



ZonMw

D. J. Robinson et. al. Optimizing m-THPC-PDT dosimetry in Head and Neck cancer

Its **even** cost effective in the Netherlands!

South Asia, East Asia and in China - large patient population

Problems with PDT

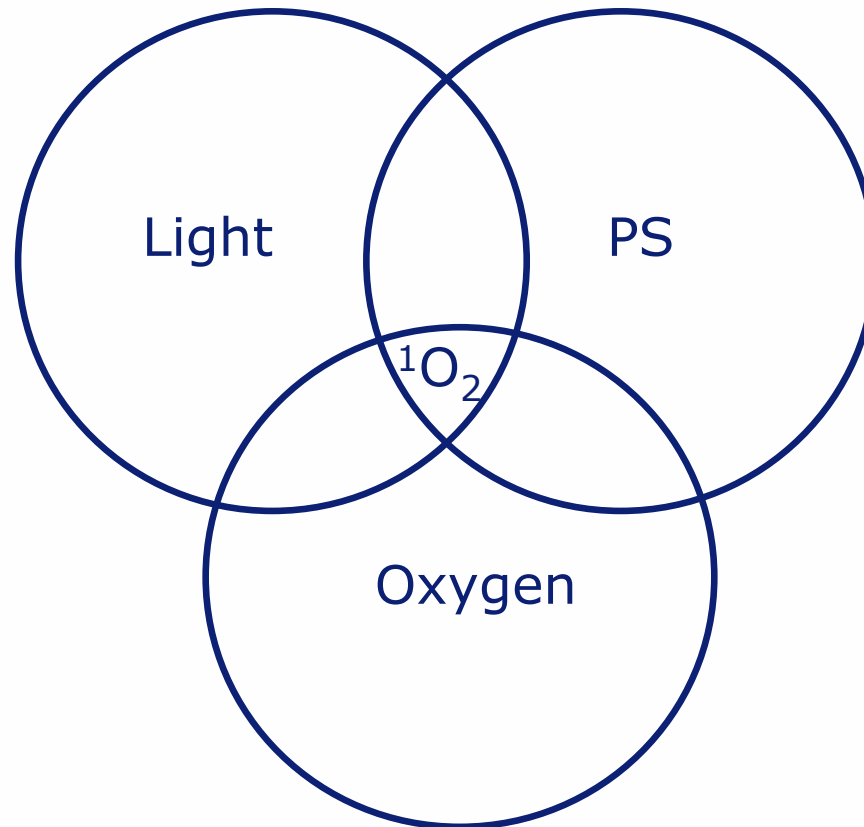

PDT dosimetry is complex

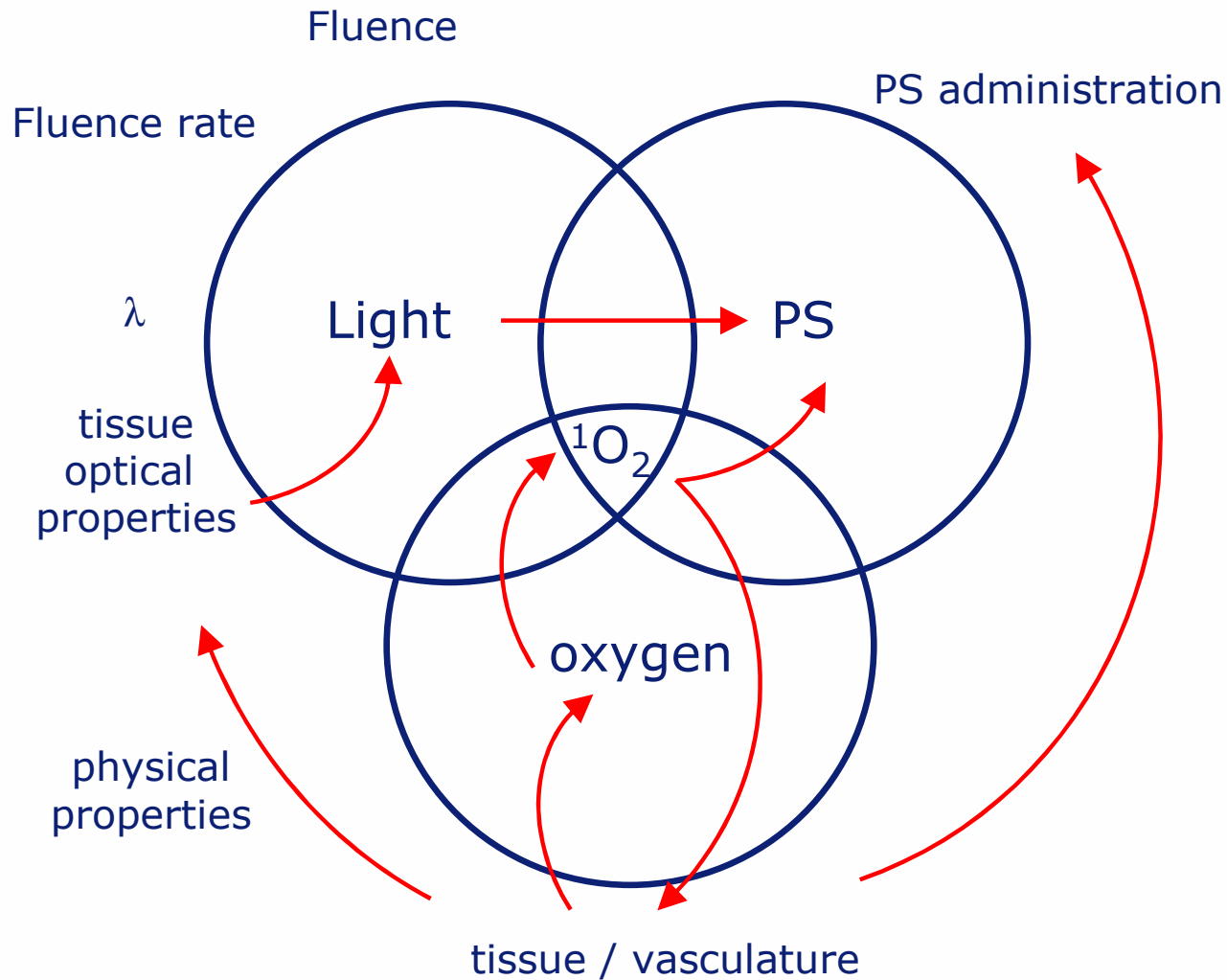

Selectivity \longleftrightarrow Complexity

Photosensitisers

- Photosensitiser pre-cursors
 - porphyrin precursors (esters-) ALA
- Pre-formed photosensitiser
 - Porphyrins (Photofrin)
 - Chlorins (Ce6, Foscan)
 - Phthalocyanines
 - Bacteriochlorins
 - Methylene blue derivatives



Traditional photosensitisers

- Not very specific for tumour cells/tissue
 - Normal tissue damage limits dose to tumour
- Are normally very hydrophobic
- Aggregate in-vivo at high concentrations
- Retained in skin
 - Prolonged skin photosensitivity (weeks/months)

- Targeted PDT

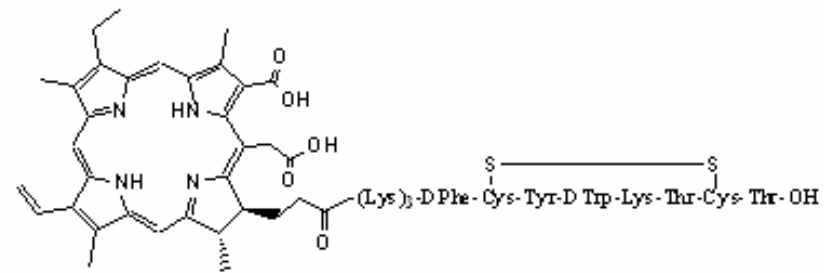
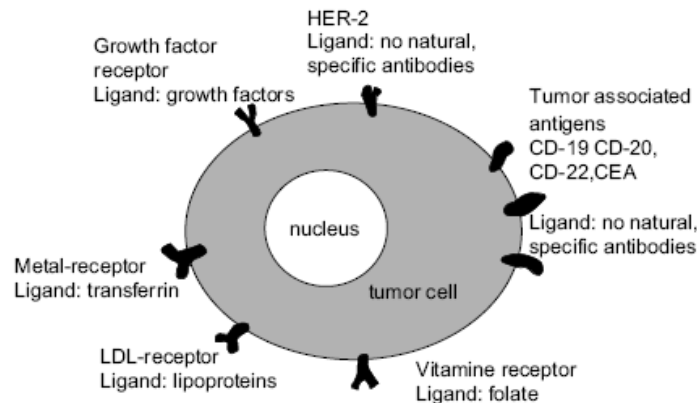
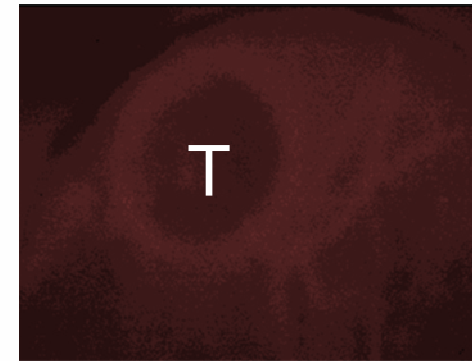
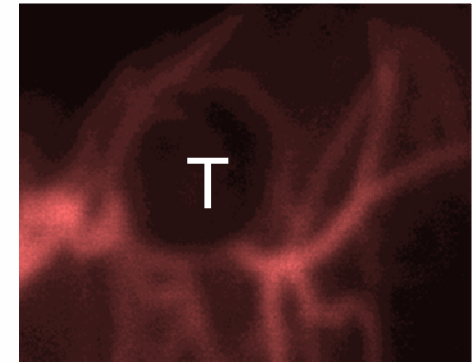

Ce6-KKK-octreotate

Problems!

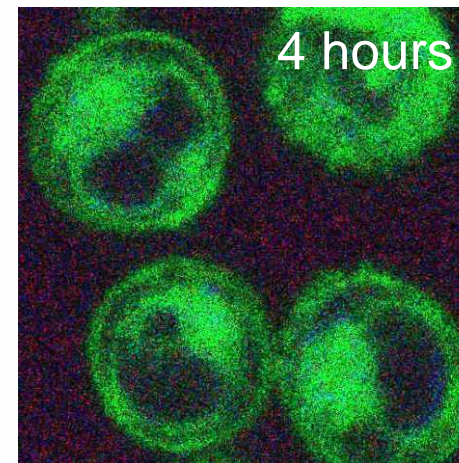
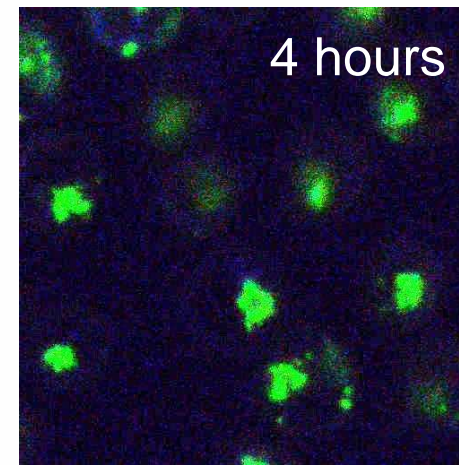
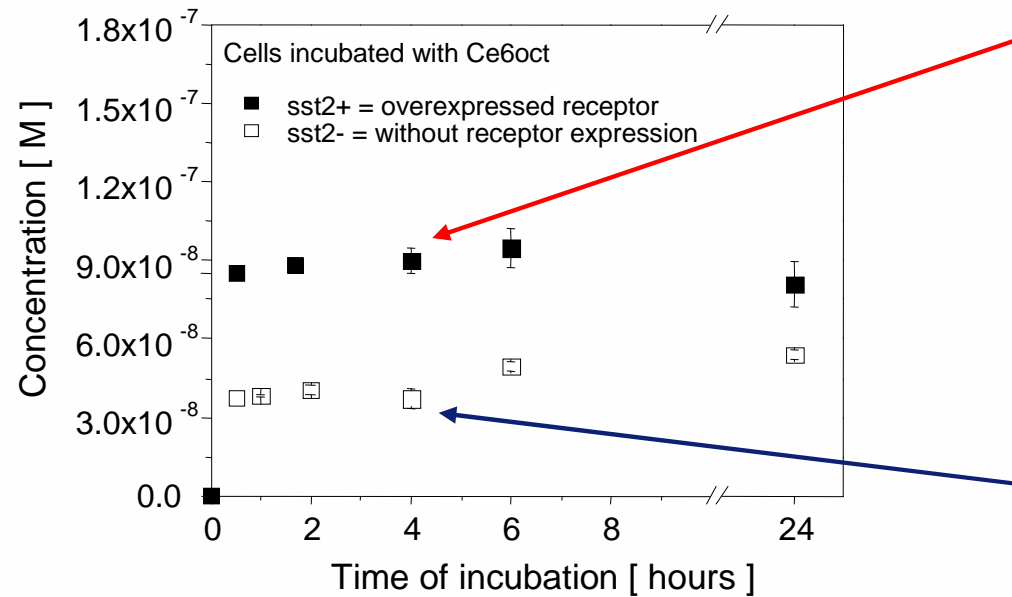

- In-vivo testing under way
- Conjugate structure is critical & interaction with cells difficult to predict
- **Hydrophilicity is most important in specific targeted PDT**
- Only one/few photosensitiser per ligand
- Do we have sufficient selectivity?
- Can lipophilic photosensitisers be shielded from their environment?
- High photosensitiser concentrations without aggregation?

Solutions

Cancer targeting ligands

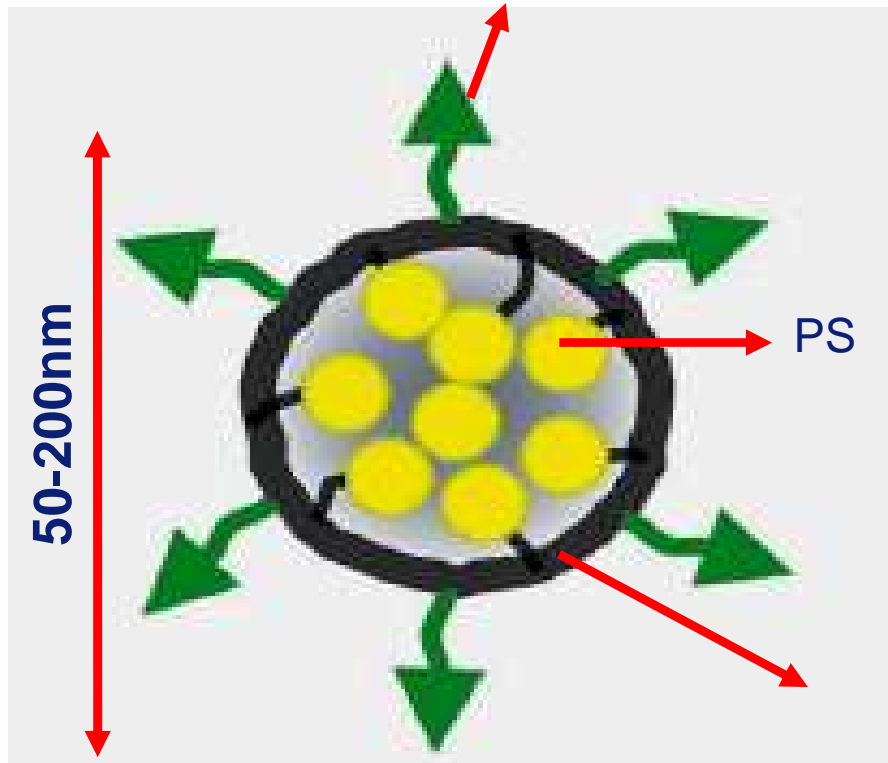

Porous silica and/or polymeric based nano-delivery vehicles

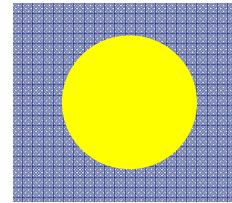

mTHPC@SiO₂

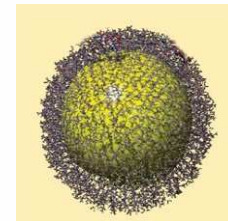
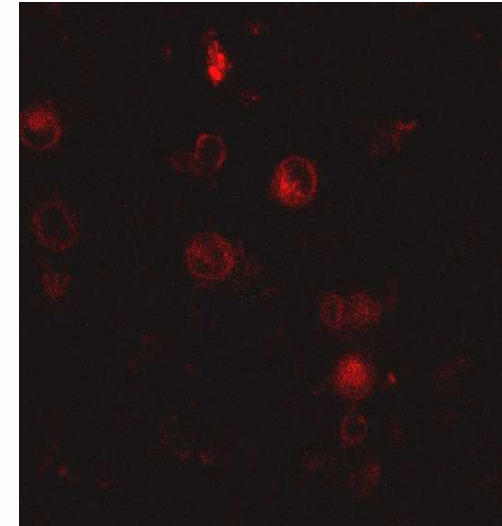

mTHPC@SiO₂-Octreotate

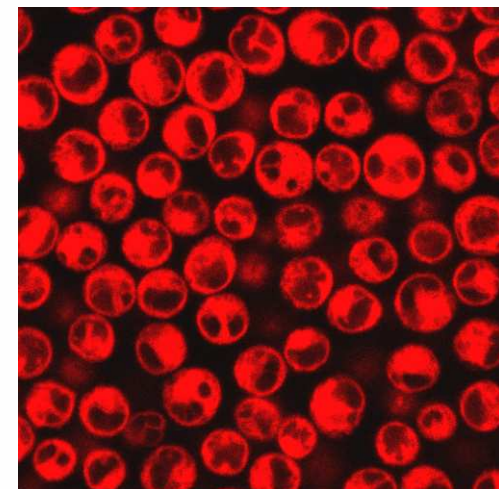

Acknowledgements

Manzoor Koyakutty
Slávka Kašćáková
Martin van Hagen
Sam Achilefu
Yunpeng Ye
Leo Hofland
Peter van Koetsveld
Art-Jan van der Lely
Katy van der Wansen
Angelique van der Ploeg-van den Heuvel
Riette de Bruijn
Robert van Veen
Baris Karakullukçu
Chad Kanick
Arjen Amelink
Max Witjes
Bing Tan
Dick Sterenborg
Dominic Robinson

